

FRONT ELEVATION
50'-0" (15.24)

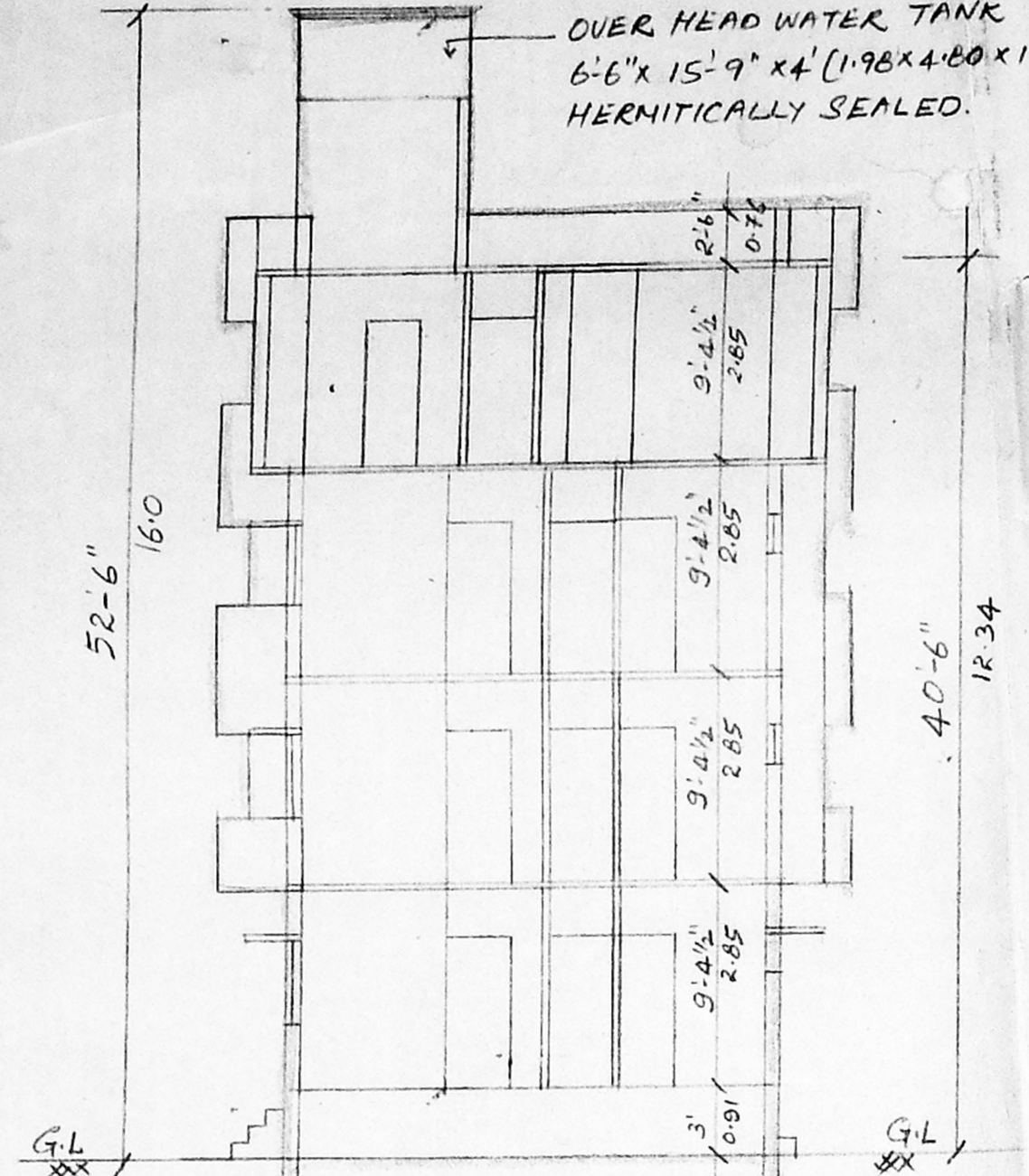

SECTION CN-AB

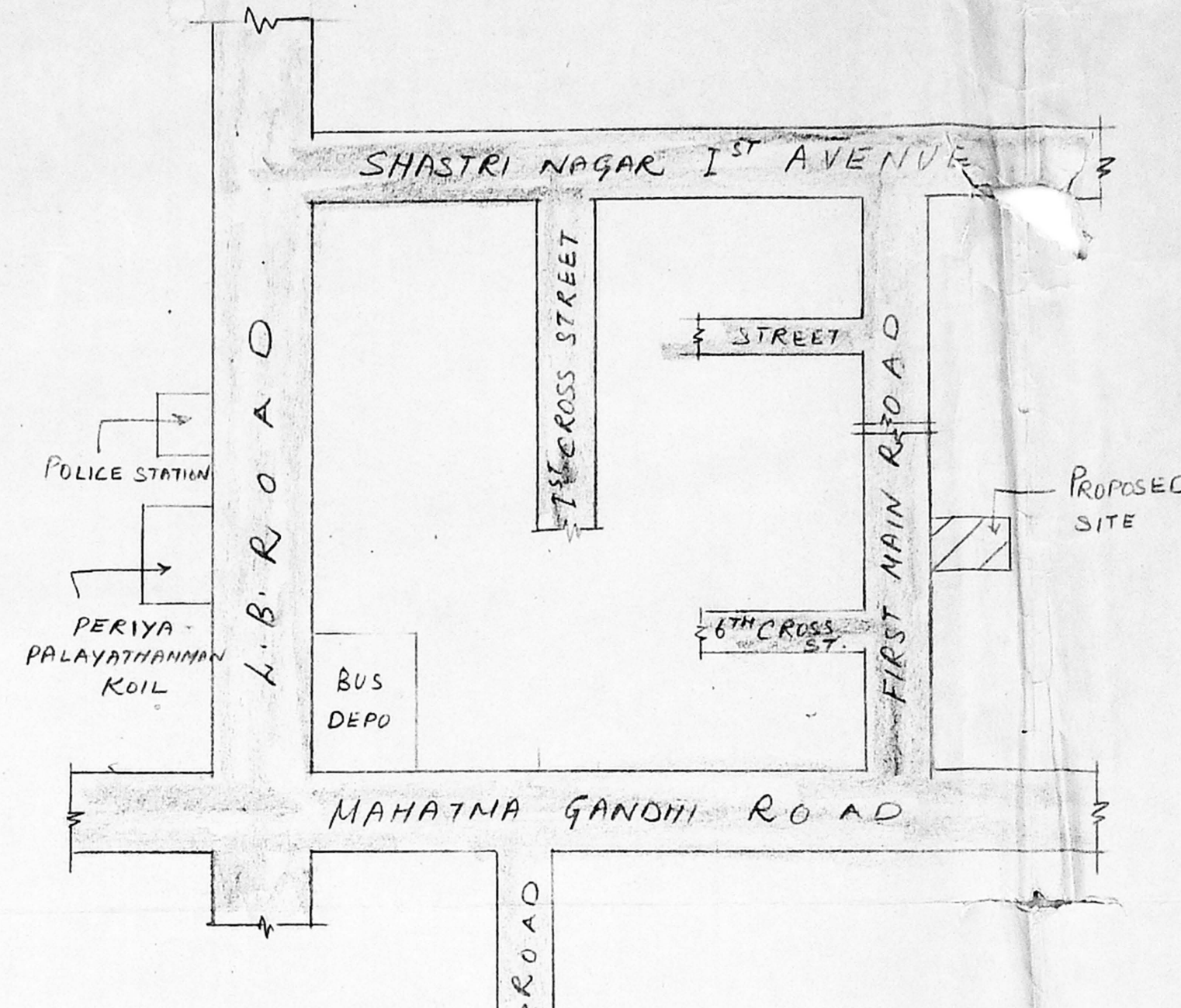

KEY PLAN (N.T.S)

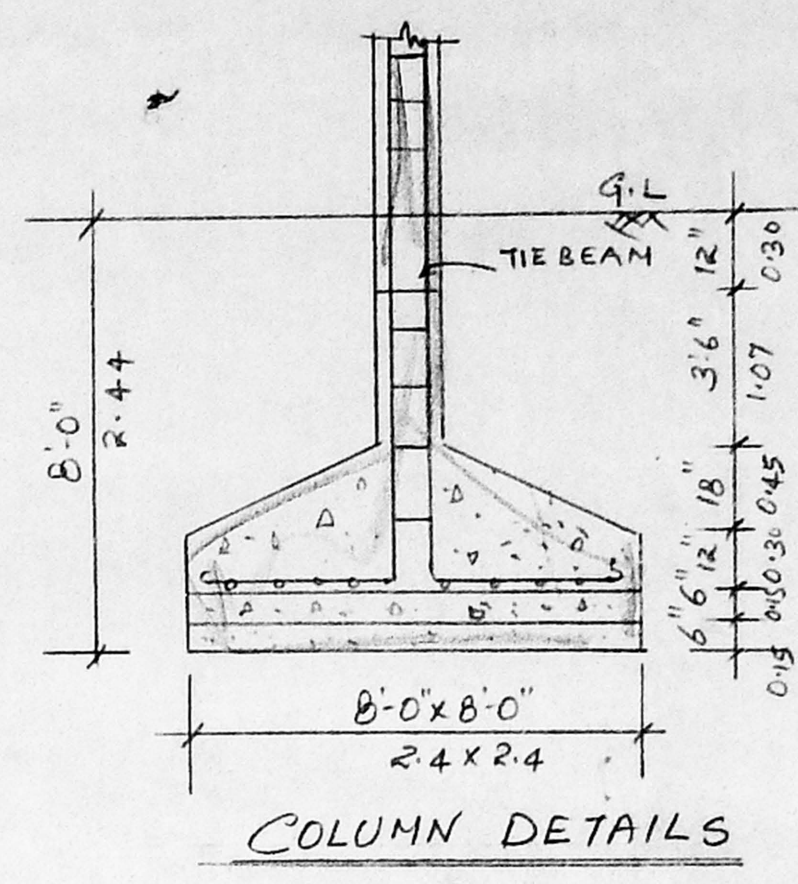

COLUMN DETAILS

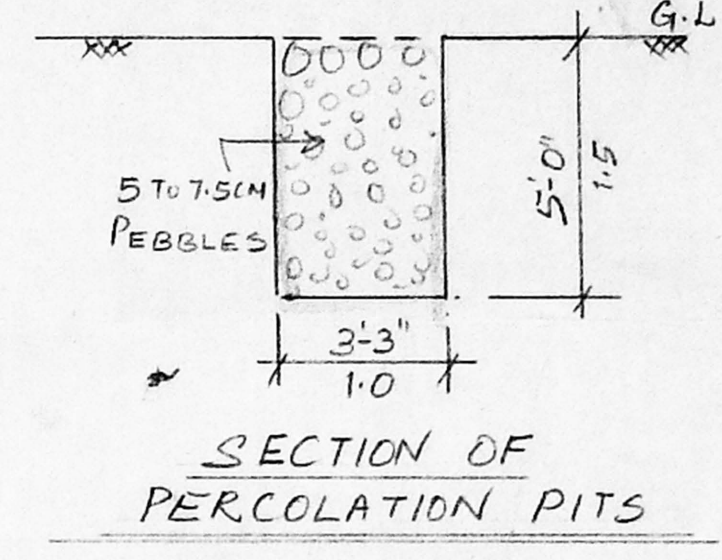

SECTION OF PERCOLATION PITS

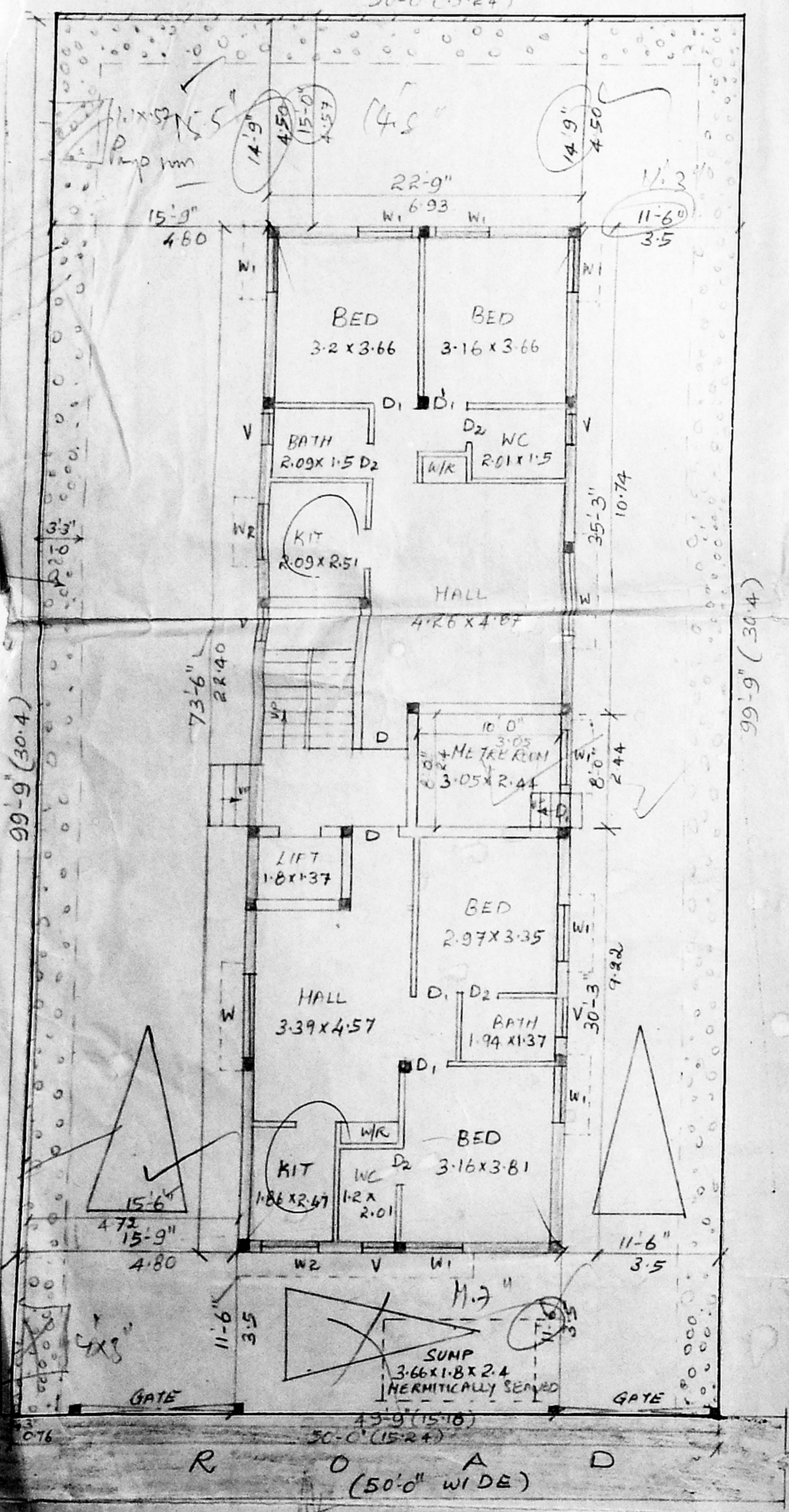

SITE CUM GROUND FLOOR PLAN

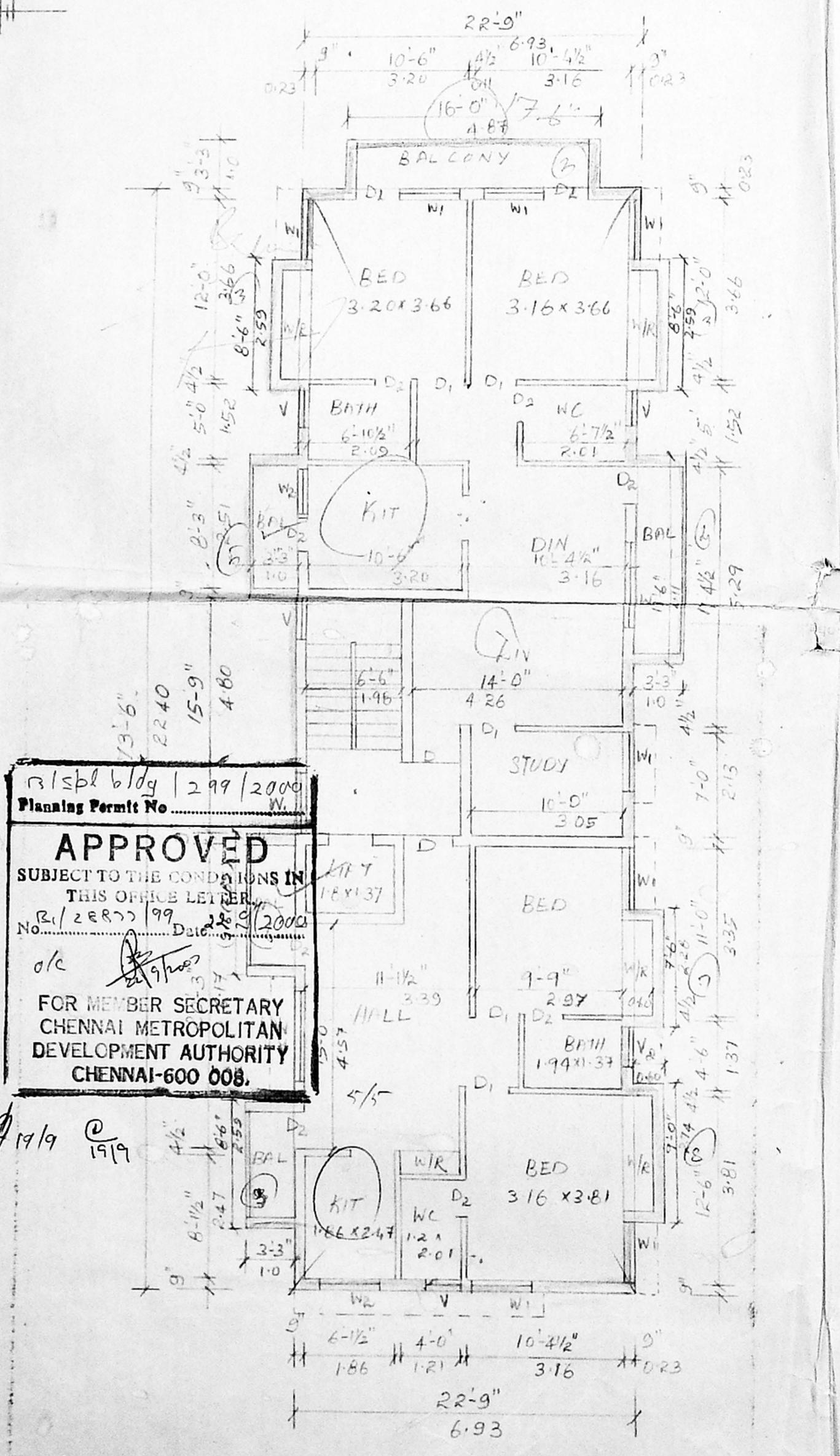

FIRST & SECOND FLOOR PLAN

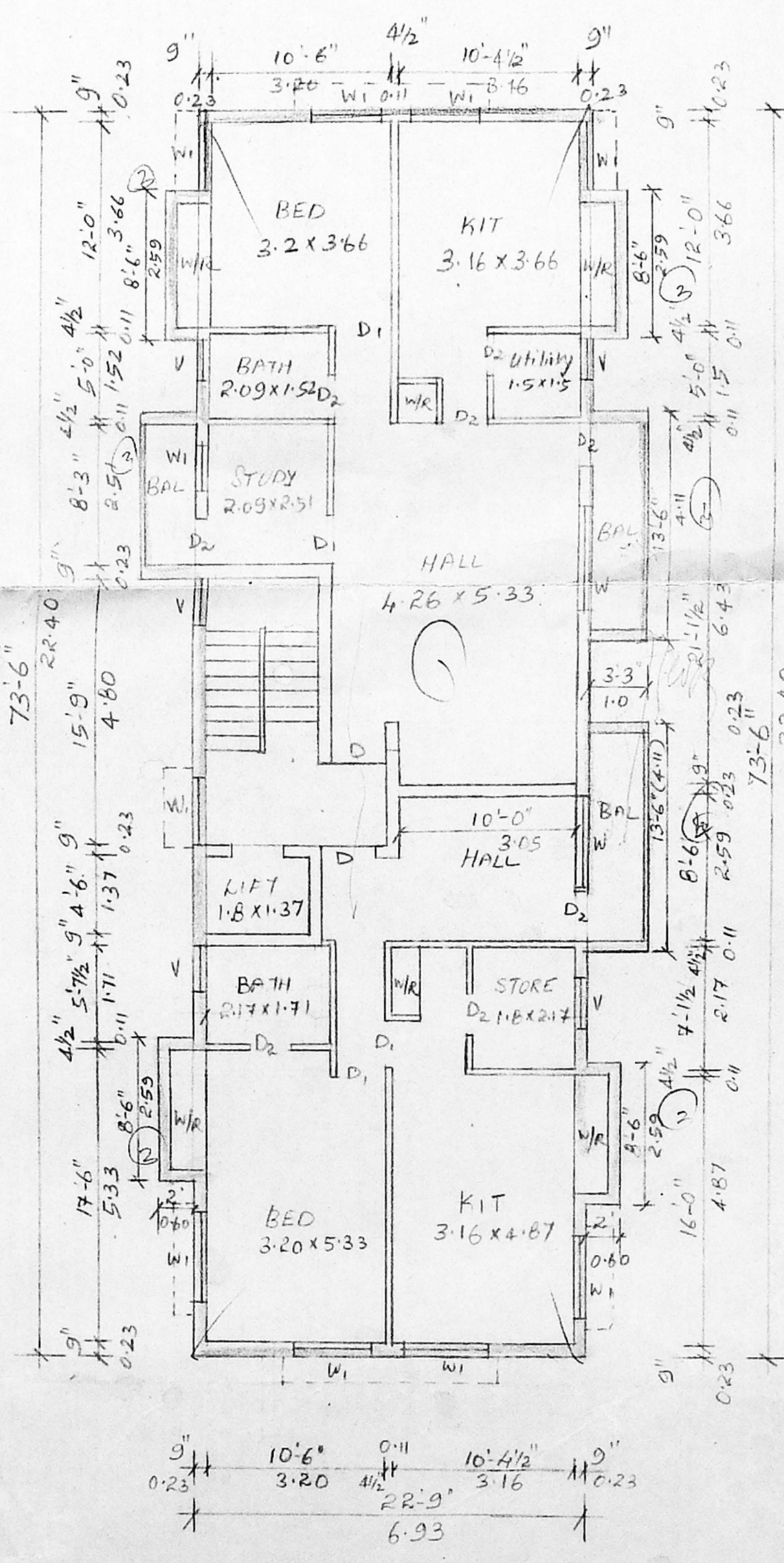

THIRD FLOOR PLAN

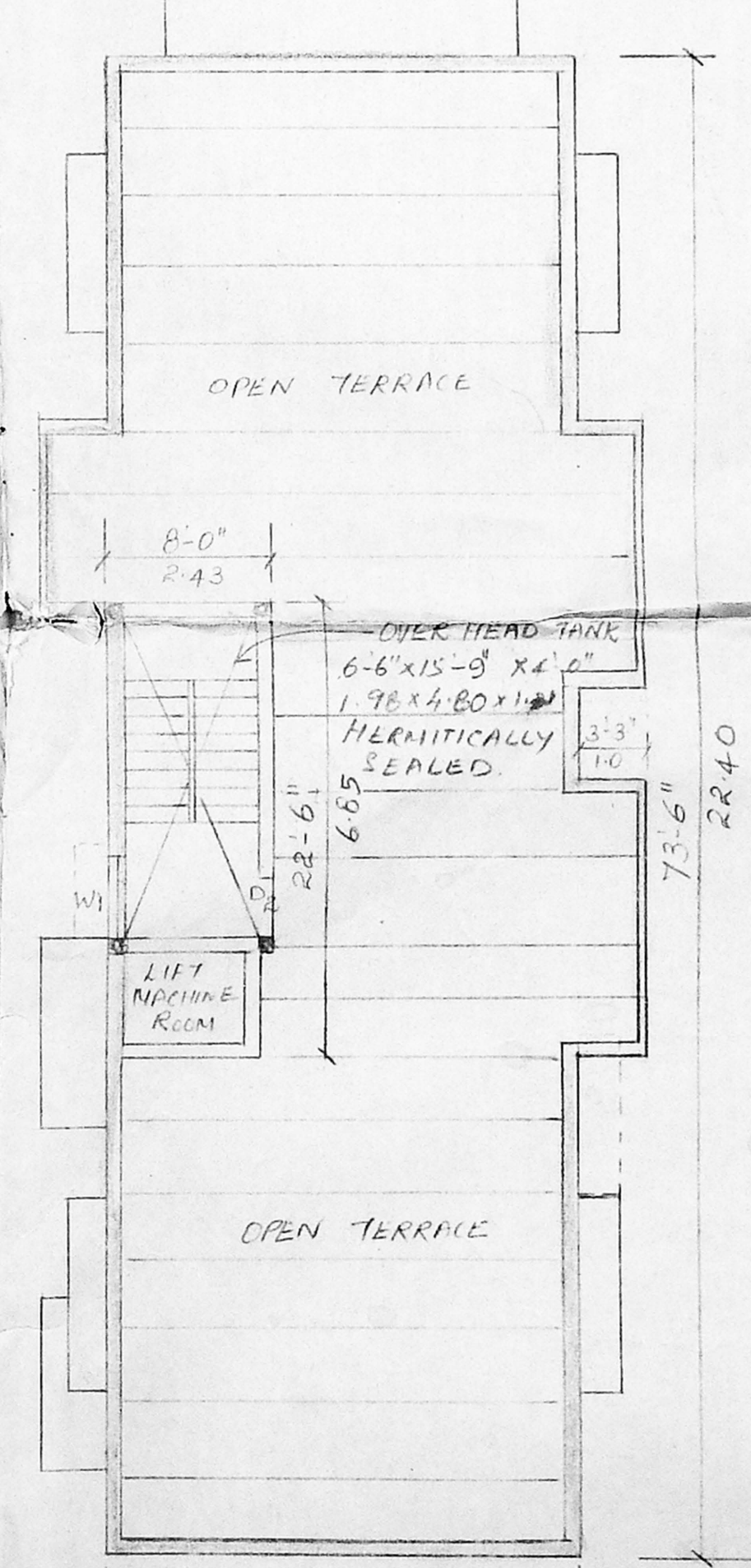

TERRACE FLOOR PLAN

Planning Permit No. 1299/2000
APPROVED
 SUBJECT TO THE CONDITIONS IN THIS OFFICE LETTER
 No. R/2887/99 Dtd. 18/8/2000
 FOR MEMBER SECRETARY
 CHENNAI METROPOLITAN
 DEVELOPMENT AUTHORITY
 CHENNAI-600 008.

Revised 1 on
 Dtd. 12.12.2000

CMDA (B) / 113 / NO
 C. No. B/2887/99
 Asst. Scrutiny P. A. 25/12
 2302 2000
 A.P.

COLOUR INDEX

- PROPOSED - RED
- BOUNDARY - BLACK
- ROAD - GREEN

SCHEDULE OF JOINERY

D	DOOR	3'-3" x 7'-0"	1.00 x 2.13
D ₁	DOOR	3'-0" x 7'-0"	0.91 x 2.13
D ₂	DOOR	2'-6" x 7'-0"	0.76 x 2.13
W	WINDOW	6'-0" x 4'-0"	1.83 x 1.21
W ₁	WINDOW	4'-0" x 4'-0"	1.21 x 1.21
W ₂	WINDOW	4'-0" x 3'-0"	1.21 x 0.91
V	VENTILATOR	2'-6" x 2'-0"	0.76 x 0.60

SPECIFICATIONS

FOUNDATION WITH R.C.C. 1:2:4 OF COLUMN 8'x8'
 SUPER STRUCTURE WITH R.C.C. COLUMN 9'x9"
 TIE BEAM, LINTEL BEAM, SUNSHADE WITH R.C.C. 1:2:4
 BRICK WORK IN CM 1:6 FLOORING WITH R.C.C. 1:5:10
 AND FINISHING WITH CERAMIC TILES
 PLASTERING WITH CM 1:4 R.M.M.T.K. FOR
 CEILING AND WALLS.
 WHITE AND COLOUR WASH TWO COATS

PLAN SHOWING PROPOSED FLATS AT
 DOOR NO: 24, PLOT NO: B-40, FIRST MAIN ROAD
 SHASTRI NAGAR, CHENNAI-600 020.
 OLD S.No 92/(1P) PRESENT T.S. No: 3
 BLOCK NO: 35, URUR VILLAGE,
 MYLAPORE-TRIPPLICANE TALUK

SCALE, 1:100

OWNER

S. Nagesh
 S. NAGESH, B.E. (CIVIL), M.A.S., MIE,
 CONSULTING ENGINEER,
 CLASS-I LICENSED SURVEYOR No. 100,
 FLAT B-1, 2nd, 3rd MAIN ROAD,
 EASTRIBAI NAGAR, ADYAR,
 CHENNAI - 600 020.
 A. SURVEYOR